



Silex Silicone 'U' Profiles

Fixing Instructions

Silex silicone 'U' profiles can be used to protect and edge internal and external apertures and for edging cylindrical panels.

We thoroughly recommend that our adhesive E41 is used to fix the 'U' section in place permanently.

A small bead of E41 adhesive should be applied to the inside of the 'U' section and then pushed into place. In some cases, it may help to put a few pieces of masking tape over the 'U' section to hold it in place whilst the silicone adhesive is allowed to cure (approx. 24hrs)

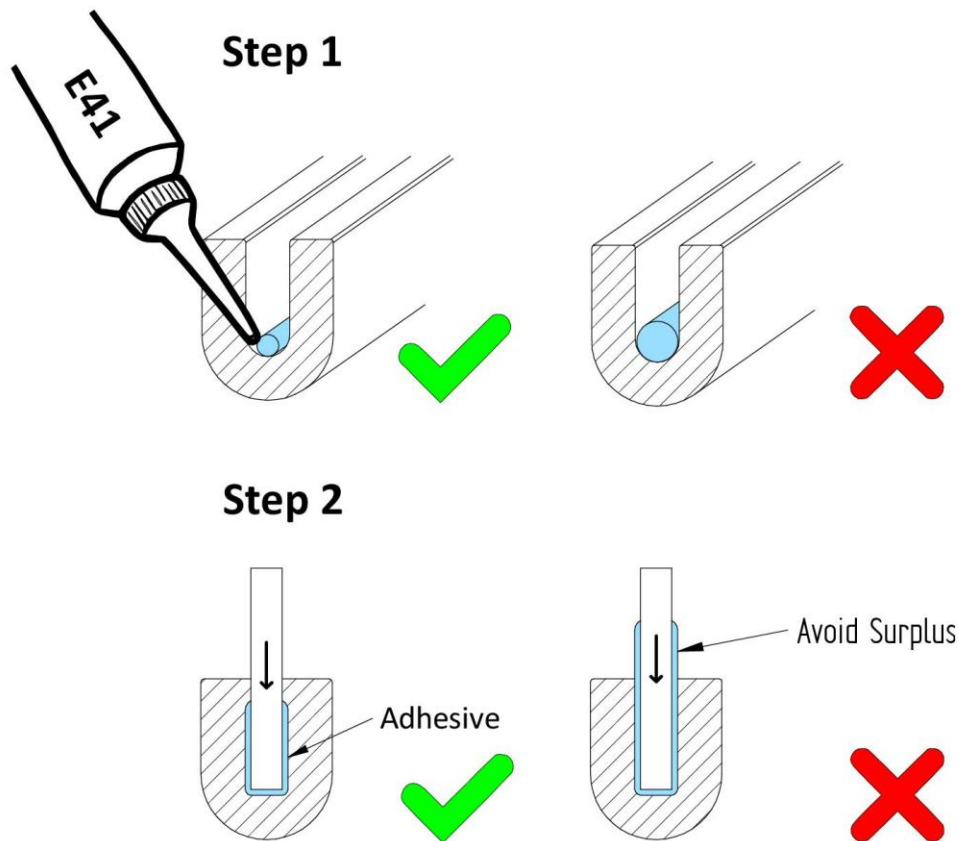

SILEX Limited

Unit 4 & 5, Broxhead Trading Estate, Lindford, Bordon, Hampshire, GU35 OJX

Telephone: 01420 470360 Fax: 01420 472802

e-mail: info@silex.co.uk web site: www.silex.co.uk

Directors: N J R Soudah S. J Fearn

Registered in England No. 1951973. Registered at the above address.